

WINDHAM. L.M.

"Wide is the gate, broad is the way that leadeth to destruction." -- Matt. 7:13.

E Minor Isaac Watts, 1707.

Daniel Read, 1785.



1. Broad is the road that leads to death, And thousands walk together there; But wisdom shows a nar - row path, With here and there a trav - el - er.

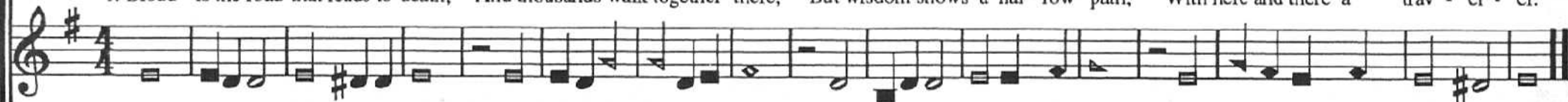

2. "De - ny thy-self and take thy cross," Is the Re-deem-er's great command; Na-ture must count her gold but dross, If she would gain this heav'n - ly land.

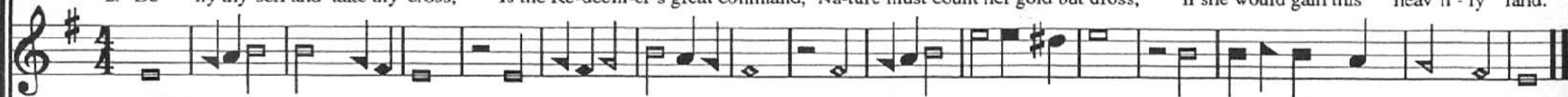

3. The fear-ful soul that tires and faints, And walks the ways of God no more Is but es-teemed al-most a saint And makes his own de - struc - tion sure.



4. Lord, let not all my hopes be vain, Cre - ate my heart en-tire-ly new, Which hyp-o-crites could ne'er at-tain, Which false a - pos - tates nev - er knew.