CANAAN'S LAND. C.M.D.

"Heaven is my home." -- Isa. 66:1.

A Major Arr. - E. J. King, 1844.
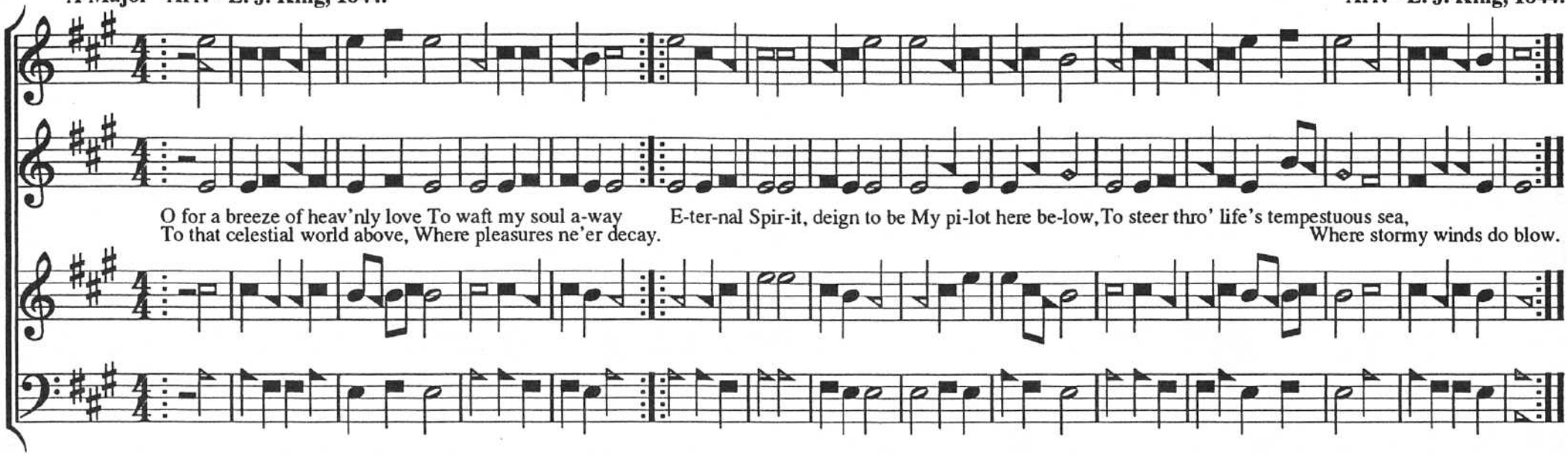
Arr. - E. J. King, 1844.